

FORM NO. 1.

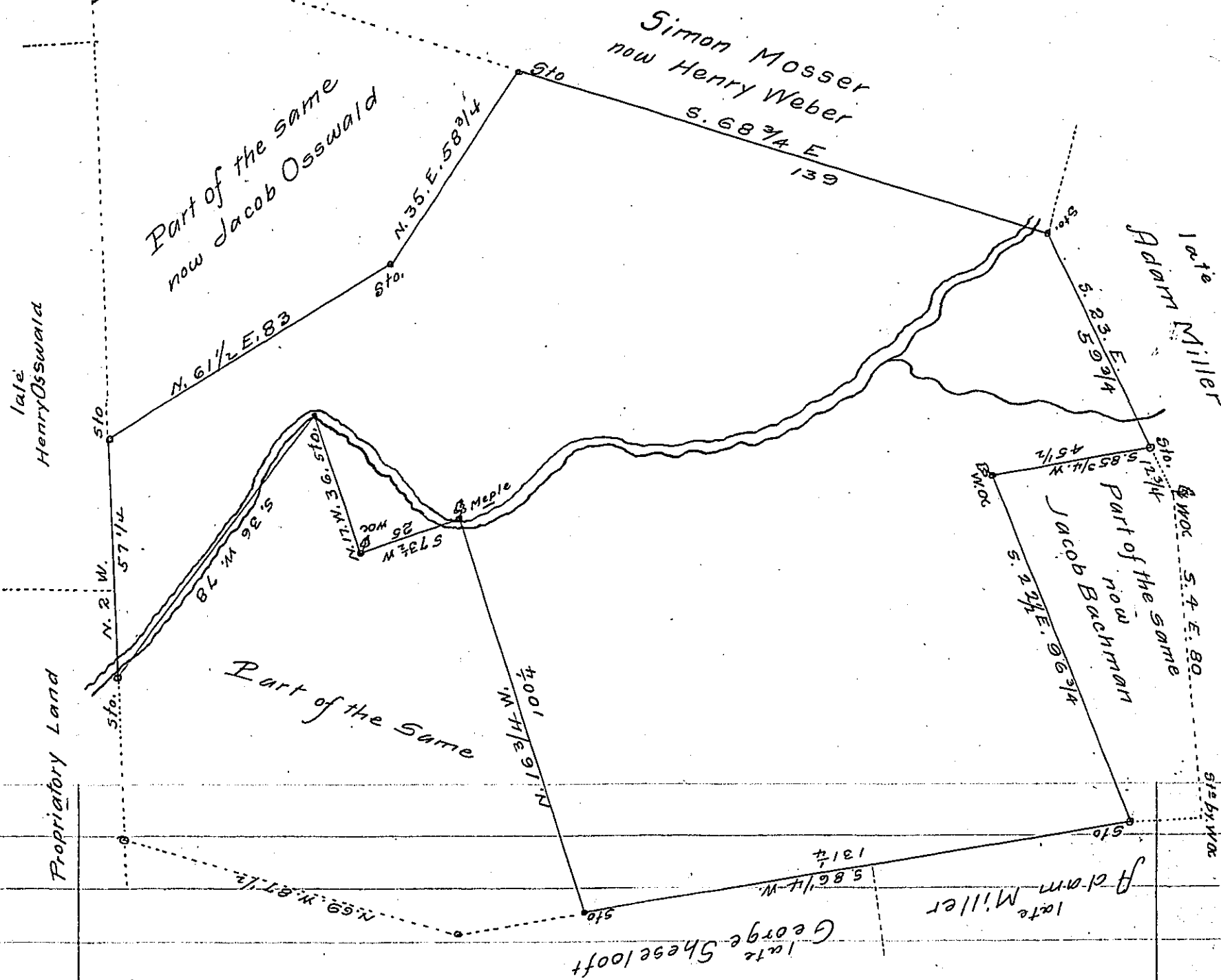

A Draught of a Tract of Land Situate in Lynn township now in the County of Lehigh. Containing One hundred and Eighty acres and allowance of 6 p. Cent &c. Being part of Two hundred Ninety three acres One hundred thirteen perches & allowance of 6 p cent. Originally surveyed by Warrant dated the 5th Sep^r 1748 to Charles Shaule. The above part thereof now belonging to Christian Kistler Apr. 25th 1839

A. K. Wittman D.S.

To John Taylor Es- S.G.

IN TESTIMONY that the above is a copy of the original remaining on file in the Department of Internal Affairs of Pennsylvania, made conformably to an Act of Assembly approved the 16th day of February 1833, I have hereunto set my hand and caused the Seal of said Department to be affixed at Harrisburg, this twenty-first day of February 1907

George D. Brown
Secretary of Internal Affairs.